Reg

LAKE TAHOE

BROCKWAY HOTEL

AND BUNGALOWS

Sacramento Bee's Information Bureau

RIDING GOLF
FISHING TENNIS
HIKING DANCING
SWIMMING BOATING

Lake Tahoe

Lake Tahoe, the Switzerland of America, has long been known as a famous resort. The beauty of its coloring, shading from palest turquoise to indigo blue, the purity of its air, and the perfection of its summer climate have become bywords. Even the earliest comers to California made the rough trip over high mountains in order to view this wonder lake, and it was not long before small primitive resorts began to spring up on the shores of the lake. In those early days fishing, hunting and sight-seeing trips on horseback were the chief attractions, and the hotels of that time boasted neither running water, steam heat, nor luxurious cuisine. There were few roads, and

those very rocky and steep. In fact, all the accommodations were most primitive, but delighted people continued to come to the famous lake, and carried away thrilling tales of its beauty.

Today the lake has a large number of resorts, ranging from small camps to large and luxurious hotels. The modern traveler to this wonderful lake has but to make his selection. Each in its own class, they offer accommodations and conveniences surpassed by no resort in the mountains. Two steamers ply the lake daily, carrying passengers, mail and express. The Southern Pacific Railway has a terminus at Tahoe City, and Pullmans are side-tracked there every morning. Luxurious motor buses take passengers over a smooth highway from the terminus directly to Brockway, twelve miles distant, a trip of about half an hour.

Brockway

Brockway Hotel and Bungalows comprise one of the most interesting and delightful family resort hotels in California. Situated on the northern shores of the lake, Brockway faces the snow capped mountains to the south and west, with Mount Tallac and its famous

cross of snow forming a pleasing background to the expanse of blue water.

Brockway has the only hot springs on Lake Tahoe, and the concrete swimming pool which affords bathers a pleasant change from the cool lake waters, is fed by these springs. The water from the springs is piped to every bathroom, thus giving all guests an opportunity to bathe in this beneficial and delightfully soft water in the privacy of their own rooms.

The cottages which surround the two large central buildings are of various sizes, including one-room cabins and tents without bath, individual two, three and four room cottages with baths and showers, and also large units which accommodate several families. These cottages

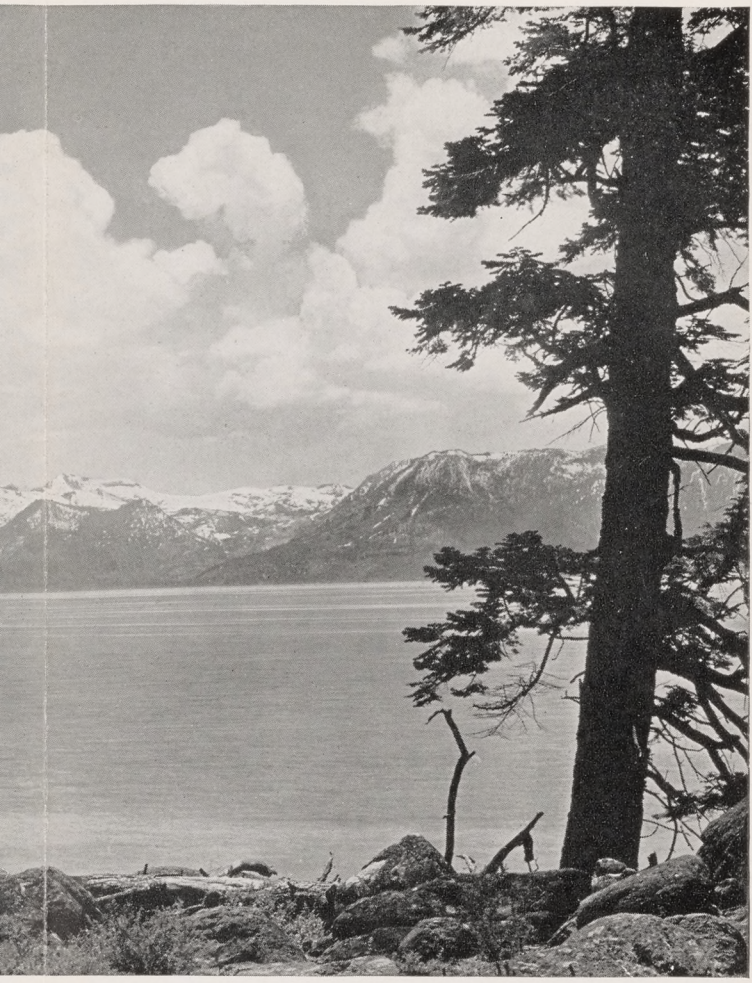

are connected by walks, and are grouped conveniently about the central casino-dining room, and office buildings.

The casino building contains the ball room, where dancing is enjoyed every evening. There are also card rooms, and the buffet where all kinds of ice cream and soft drinks are served. The dining room, famous alike for its view and its cuisine, is also located in this building. Moving pictures are shown twice a week, and other entertainments are held in this building.

What To Do at Brockway

Brockway has sports for every member of the family. The fishing at Brockway is con-

ceded to be the best on the lake. June and the early part of July are the most favorable months for catching the large silver and native lake trout with light rods and tackle. These trout often attain a weight of fifteen pounds, and catching them is royal sport. Brockway has the finest fleet of fishing boats on Lake Tahoe and experienced boatmen to take sportsmen to the best fishing grounds.

Row boats, boats with outboard motors, and launches are rented by the hour, day, or week, and many pleasant picnics and excursions may be enjoyed in this way.

For those who ride, Brockway has a livery of mountain trained horses, and competent guides and riding instructors. Moonlight horseback parties are a feature at Brockway always enjoyed by both adults and children.

There are miles of trails around Brockway which may be safely explored with no danger of getting lost.

Brockway is the golfer's paradise, with its eleven-hole, all grass, standard length golf course only a short distance from the hotel. This is the only golf course of this quality in the mountains of California, and is pronounced by all golfers to be one of the most interesting they have ever played — a real

course. A building program is being carried on which will insure the completion of the full eighteen holes as its final aim. Two additional holes are now in play, with work going ahead on the remaining holes. Think of driving down fairways lined with tall pines and firs, and putting on velvet greens at the lake shore! In this remarkable climate, it is never too cold nor too warm to enjoy these active outdoor sports.

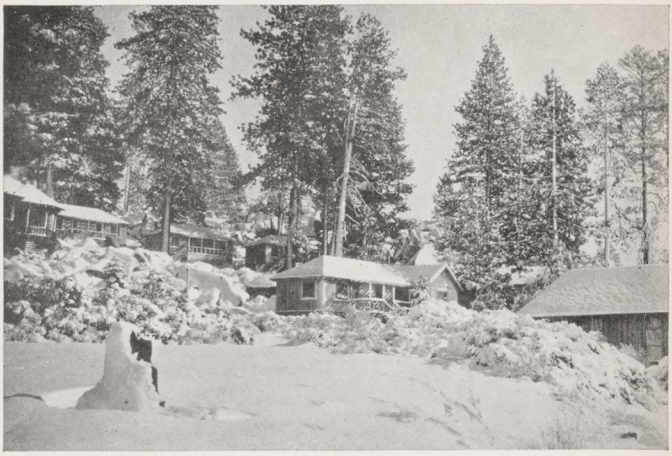

A modern clubhouse overlooks the lake at the golf links, and here are also found splendid concrete tennis courts for those who prefer this game.

Brockway is a delightful place for children. There are wide lawns, and spacious grounds for them to play on, and shallow beaches where the youngsters grow tanned and healthy. The cuisine sees to their special needs, and there is always an abundance of fresh fruits and vegetables. Brockway maintains its own herd of tuberculin tested cows, insuring fresh milk daily.

Conveniences

Brockway is supplied with electricity from the great power houses of the Sierra Nevadas,

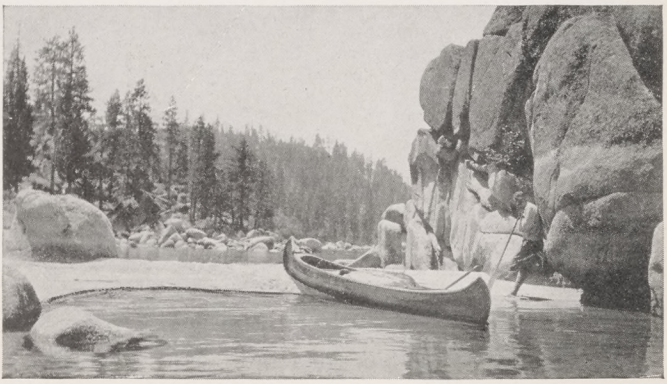

thus insuring a steady flow of current at all times, and enabling the management to heat the cottages with electricity.

Brockway has a general merchandise store where supplies may be purchased, and where drugs, toilet articles, fishing tackle, golf balls, and other equipment are on sale. There is a resident physician who is on hand at all times. Brockway has a long distance telephone, Western Union connections, and receives mail and express twice daily on the steamers *Tahoe* and *Nevada*, so that Brockway, although it is in the heart of the Sierras, on the edge of the forests, is still in very close connection with civilization, the work-a-day world.

Brockway Vista Properties

Brockway properties extend over two miles along the lake shore, and include hundreds of acres immediately adjoining. As a result of repeated requests from enthusiastic Brockwayans, a number of choice lots have been set aside for private purchase. Arrangements can be made with the owners of Brockway for immediate construction on this property surrounding the famous golf course on the shores of the lake.

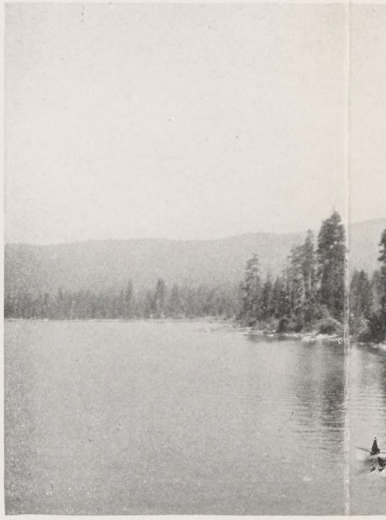

Soon Brockway Vista, with its charming cluster of forest homes, will be referred to as one of the most unique vacation communities in America.

How to Reach Brockway

Brockway is reached from San Francisco on a direct line Southern Pacific train to Tahoe City, where a comfortable motor bus meets all trains, conveying guests to the twelve mile dis-

tant Brockway. If you wish to motor, the best route is via Auburn over the Victory Highway. From Sacramento the drive may be made in about six hours. The Placerville route is also very beautiful, though a trifle longer. Many persons come up by way of the Auburn road, and return by way of Placerville, making a delightful and scenic tour over excellent roads and easy grades.

For rates and information, wire collect or write
H. O. COMSTOCK, President and Manager
BROCKWAY HOTEL AND BUNGALOWS
Brockway, Lake Tahoe, California

Post Printing & Binding Co., Pasadena, Calif.

MAP OF
BROCKWAY LAKE TAHOE
AND VICINITY